Gmail

Dypcmr Placement <placementdypcmr@gmail.com>

Breakfast Menu

3 messages

Nevil Heredia <picnicplazza@gmail.com>
To: placementdypcmr@gmail.com
Tue, Feb 18, 2020 at 11:58 AM

To,
Mr.Patil

Sir,
Please find the following Breakfast Menu

Date	Items
21/02/2020 at 8.00am	Fruits & Sabudana for 15pax Bread butter /jam Egg bhurji Bhaji Paratha Tea/Coffee'
22/02/2020 at 8.00am	Bread butter jam Omelette/egg fry Different bhaji Paratha Tea/Coffee
23/02/2020 at 8.00am	Idli Sambhar Boiled eggs Sukhi bhaji Paratha Tea/Coffee

Thanks
Marka
for Hotel Picnic Plaza

Dypcmr Placement <placementdypcmr@gmail.com>
To: Nevil Heredia <picnicplazza@gmail.com>
Thu, Feb 20, 2020 at 10:38 AM

Dear madam,

Please find attached list with Female and Male bifurcation for room allotment.
Also please allot separate room for Female staff and male staff (as mentioned in list enclosed) .
Total number of people fasting are 20. Please add french fries in fasting item.
People not fasting are 20.

Thanks & Regards

Dr. Madhulika Gupta
Head of Department
DYPCMR, Pune
[Quoted text hidden]

gOA IIST 2020 -for Hotel Room allotment.xlsx
11K

Nevil Heredia <picnicplazza@gmail.com>
To: Dypcmr Placement <placementdypcmr@gmail.com>
Thu, Feb 20, 2020 at 1:49 PM

Hi,
Mam,

Please find the following attachment with room nos and number of pax allocated in each rooms.

If any changes in the rooms then you please make a list according to the names and room nos.

Thanks
Marka
for Hotel Picnic Plaza..

[Quoted text hidden]

2 attachments

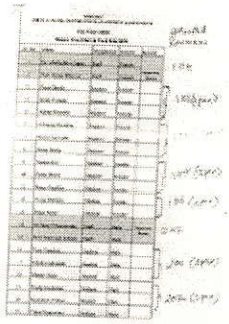

Mr. Patil.jpg
1542K

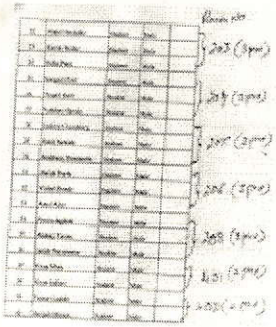

Mr. Patil 2.jpg
1285K

Shikshan Maharshi Dr. D. Y. Patil Shikshan Sanstha's
DR. D. Y. PATIL CENTRE FOR MANAGEMENTRESEARCH,
Newale Vasti, Chikhali, Pune – 412114.
E-Mail: info@dypatilsanstha.com
Website: www.dypatilmba.com

Ref.: DYPCMR/MBA/Student Notice/63 /2019-20 **Date: 02/01/2020**

GOA TOUR-2020

This is to inform all that Educational Tour to Goa will be on 21st,22nd & 23rd Feb,2020.

Contribute Rs.3700 towards the tour before 12th Jan ,2020. Pay your contribution at cash counter to Desai Sir. Please be prompt as we have to book Bus and do other arrangements in Goa.

D. Y. Patil Center For Management & Research ★ Dr. Chikhali, Pune-14

Director
DYPCMR

Director
Dr. D. Y. Patil Centre For
Management And Research
Gat No. 1029/1030, A/P. Chikhali-411062.

GOA TOUR-2020: PARENTS & STUDENTS DECLARATION FORM

Name of Student: KIRAN MADHUKAR JADHAV

Class: MBA II Roll No.: 1118218

Contact No. Student: 9623573567 Contact No. of Parent: 9881712015

Blood Group: A+ Any Disease/Allergy: NO

DECLARATION:

1. I KIRAN JADHAV allowing my ward on my own responsibility to participate in the **GOA TOUR from 21st Feb to 23rd Feb ,2020** and the college management will not be liable for any such risks as may be caused to my ward during such visits.
2. The college management reserves the right to initiate any disciplinary action against my ward, if during the course of the visit he/she is found as individual or groups knowingly or unknowingly to disobey or indulge in any activities that will/may bring disrepute to the institution.
3. I KIRAN JADHAV will be joining the study tour at my own responsibility and for any reason if anything goes wrong during the study tour, I will not hold the Institute Dr. D.Y.Patil Centre for Management and Research, Chikhali, Pune or Savitribai Phule Pune University administration responsible for it.

Name and Signature
Of the Student

MADHUKAR H JADHAV
Name and Signature of the Parent /
Local Guardian

Goa Tour-2020

Detailed Schedule

- **20th Feb,2020(Thrusday): Departure from DYPCMR, Pune at 6 pm by Bus**
  Check in at Institute at 5 pm sharp
  - *** Dinner on own**
- **21st Feb,2020 (Friday) :**
  - Arrival at Goa at 6.00 am
  - Check in Hotel at 6.30 am
  - Breakfast in Hotel by Institute at 8am
  - Industry Visit- Micro Labs,Verna - 10am
  - Industry Visit- Finolex,Verna - 11.30am
  - Lunch by Institute
  - Cruise- 5.30 pm leave from Hotel
  - Dinner On Own
- **22nd Feb,2020 (Saturday):**
  - Breakfast at Hotel by Institute at 8.00 am
  - Leave from Hotel at 9 am
  - 9.00am- Kalangut Beach
  - Lunch on own
  - Leave from beach for hotel at 5 pm
  - Shopping at Anjuna Flea Market at 6 pm
  - Dinner on own
- **23rd Feb,2020 (Sunday)**
  - Breakfast at Hotel by Institute at 8.00 am
  - Pack your bags
  - Leave from Guest House at 9.00am (Check out from Hotel)
  - Agoda Fort
  - Old Goa –Churches
  - Traditional Goa
  - Lunch by Institute
  - Donapola
  - Back to Hotel at 5 pm
  - Departure from Goa at 6 pm by Bus
  - Dinner on Own
- **24th Feb,2020 (Monday)**
  - Arrival at Pune at 6.00 am

Director, DYPCMR

Dr. D. Y. Patil Center For Management & Research ★ Chikhali, Pune-14

Director
Dr. D. Y. Patil Centre For
Management And Research
Gat No. 1029/1030, A/P. Chikhali-411062.

Products

Microlab specializes in producing audio electronics such as FineCone speakers, Portable iPod/iPhone docks, Multimedia Speakers, General stereo speakers, the TMN Series, home theatre systems, the Soundbar Series, and the PURE Signatory Series. It is also a producer of headphones.

The visit started with welcome of the students by Company HR Mr. Jitendra and explaining the capacity and objective of the company
The visit lasted for around 3 Hrs .
The visit concluded with vote of thanks from the director of institute Dr. Sunil Dhanawade

The Detailed schedule of the program was as follows

Detailed Schedule

- **2oth Feb,2020**: Departure from DYPCMR ,Pune at 6 pm via by Bus
  Check in at institute at 5 PM Sharp
  - **Dinner on Own**
- **21st Feb,2020 (Friday) :**
  - Arrival at Goa at 6 am
  - Check in Hotel at 6.30 am
  - Breakfast in Hotel By Institute at 8 am
  - Industry Visit- Micro Labs, Verna – 10am
  - Industry Visit- Finolex, Verna- 11.30 am
  - Lunch by Institute
  - Cruise – 5.30 pm leave from Hotel
  - Dinner On Own
- **22nd Feb,2020 (Saturday):**
  - Breakfast at Hotel by Institute at 8.00 am
  - Leave from Hotel at 9 am
  - 9.00 am – Kalangut Beach
  - Lunch on own
  - Leave from beach for hotel at 5 pm
  - Shopping at Anjuna Flea Market at 6 pm
  - Dinner on own
- **23rd Feb,2020 (Sunday)**
  - Breakfast at Hotel by Institute at 8.00 am

DYPSS
Dr. D.Y.Patil Shikshan Sanstha

DYPCMR
Dr. D.Y.Patil Center
For Management & Research

SMDYPSS's

Dr. D.Y.Patil Center for Management & Research

Gat No. 1029, 1030, Newale Vasti, Chikhali, Pune

Industrial Visit Goa-2020

Micro Labs,Verna

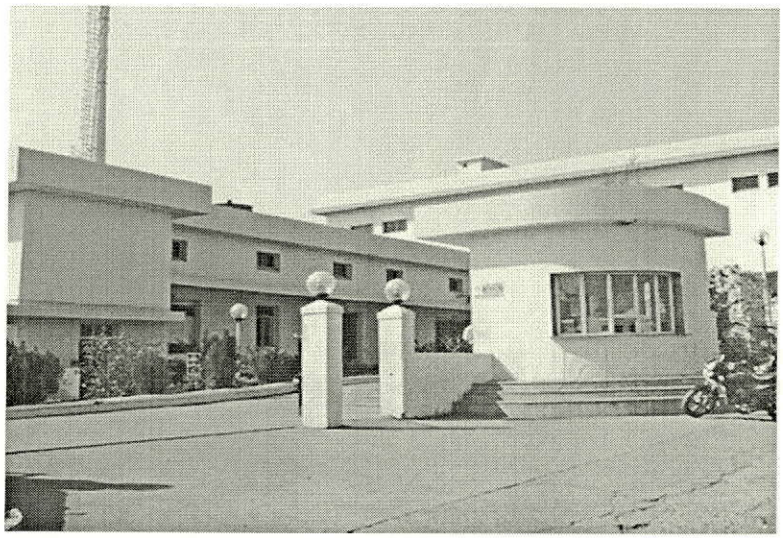

21st Feb, 2020

A

Report On

Goa Industrial Visit

On

21st February 2020

SMDYPS'S

Dr.D.Y.Patil Centre for Management and Research Chikhali

Pune -62

Authored By: Prof.Shreeyash Sohani

Industrial visit Micro Labs, Verna

From 21st February, 2020, students of MBA Ist year & MBA II nd year SMDYPS 'S ,DYPCMR visited Goa for Micro Labs company Visit.

About Micro Labs Industries

Microlab Inc. is a Sino-American global audio electronics manufacturer specializing in the research, development, and production of multimedia speakers, AV speakers, and peripheral products.[1] Founded in 1998, Microlab was a joint venture invested by International Microlab Blue Electronics Technology Co., Ltd. and Shenzhen Microlab Technology Inc.[2] Microlab currently has ownership of five factories producing loudspeaker, audio electronics, hardware molds, plastic molds, and loudspeaker boxes. Its products are sold worldwide in 40 countries including those in South Asia, North America, South America and the Middle East.IFB's Vision

IFB will be synonymous with Innovation & Technology in its chosen fields of business activities. IFB will excel in Quality & Services to be in consonance with Global Standards.

History

On June 1998 the Microlab laboratory was founded, specializing in R & D high-quality multimedia audio. On March 1999, Microlab invests in a joint venture with the U.S. International Microlab Blue Electronics Technology Co., Ltd. Microlab's product line passes the Great Wall certification in February 2000 and the British NQA of ISO9001: 2000 quality management system certification on January 2002. Microlab first launched the "Independent Power Amplifier" Multimedia Audio A-6301 in October 2002. Danish sound designer Peter Larsen President as chief designer becomes responsible for designing the Microlab speaker unit joins the company on December 2003. December 2006 in Shenzhen Grand Industrial Zone Microlab Electric Industrial Park fully operational.

- Pack your bags
- Leave from Guest House at 9.00am(Check out from Hotel)
- Agoda Fort
- Old Goa- Churches
- Traditional Goa
- Lunch by Institute
- Donapola
- Back to Hotel at 5pm
- Departure from Goa at 5 pm
- Dinner on Own

➢ **<u>24th Feb,2020 (Monday)</u>**

- Arrival at Pune at 6.00 am

The total number of participants for the visit were

Students:-32 Numbers

Staff :-5 Numbers

Photos

Dr. D. Y. Patil Center For Management & Research ★ Chikhali, Pune-14

Director
Dr. D. Y. Patil Centre For
Management And Research
Gat No.1029/1030, A/P., Chikhali 411062

Shikshan Maharshi Dr. D. Y. Patil Shikshan Sanstha's
DR. D. Y. PATIL CENTRE FOR MANAGEMENTRESEARCH,
NewaleVasti, Chikhali, Pune – 412114.
E-Mail: info@dypatilsanstha.com
Website:www.dypatilmba.com

Ref.: DYPCMR/MBA/Student Notice/68/2019-20 **Date: 7th Jan,2020**

Notice

This is to inform all MBA I & II year students that nature trail cum tracking to Singhgad Fort is arranged on 13th Jan, 2020 (Monday).

Please register before 9th Jan , as we have to book a bus. You can message Prof. Sneha More on Watsapp for registration. Bus facility is available from college. The bus will depart at sharp 6 am for the fort.

Please be present before time.

Dr. D. Y. Patil Center For Management & Research ★ Dr. D. Y. Chikhali, Pune-14

Director

DYPCMR

Director
Dr. D. Y. Patil Centre For
Management And Research
Gat No. 1029/1030, A/P. Chikhali-411062.

Write-up

Nature Trail

Date / Day: 13th January 2020/ Monday

Time: 6 am

Venue: Singhgad Fort

Present Students: 36

Nature trail cum tracking to Singhgad Fort was arranged on 13th Jan, 2020 (Monday) for all MBA I & II year students.

The journey began at 6am in the morning from DYPCMR campus, bus facility was arranged by Institute. After having breakfast on the way the bus reached the destination around 10am. All the students and faculty members reached the top of fort by 12.30 pm.

Everyone enjoyed the scenis view form the top and understood the historical importance of fort. Lunch was arranged by DYPCMR. The hectic and wonderful day ended at 6pm as the bus reached DYPCMR campus.

Dr. D. Y. Patil Center For Management & Research
Chikhali, Pune-14

Director
DYPCMR

Director
Dr. D. Y. Patil Centre For
Management And Research
Gat No.1029/1030, A/P., Chikhali 411062

UNDER TAKING FOR STUDY TOUR/ CUM NATURE TRAIL

We the students of MBA Course at Dr D Y Patil Centre for Management and Research Chikhali, Pune. do here-by undertake that we are going on Study tour/cum nature trail to Sinhgad Fort organized on date 13/01/2020, departure time 6 am from DYPCMR Campus and arrival on same date , time 6 pm at DYPCMR campus . We under signed take responsibility of our own well being and no one will be held to indemnify for any mishap/eventualities during the Study tour / Cum Nature trail.

Roll no.	Name	Signature
1118143	Mamta Pol	
1118215	Nutan Gaykhe	
1118302	Pooja Arote	
1118207	Geeta Bhole	
1118301	Amol Alave	
1118318	Pravin Jagdale	
1118218	kiran Jadhav	
1219150	Shubhangi Shinde	
1219137	Prajakta Patil	
1118139	Poonam Patil	
	Suraj S. Shinde.	
*1219154.	Saseer P. Suryavanshi	
1219147	Satpute Umesh V.	
1219250	vaibhav Shingare	

Roll no.	Name	Signature
1219302	Nikhil Badadhe	
8221	Kartik Kamble	
1118235	Rohit Newale	
1118255	Shubham Thalhambir	
1118353	Akshay Taste	
1118226	Ashish Khandare	
8835	Satish L. Narayankar	
251	Kuldeep Sonawane	
359	Kartik Walke	
9136	Neha Patil	
9329	Ravina B Mahanes	
1219123	Pradip kadastar	
1219121	Avinash Huse	
1219352	Sonwane Vishal	
1219328	Lokhande Nitesh	
1219232	Pradeep Morse	
1219355	Nisar Tambdi	
1219239	Patkar Rushikesh H.	
1118351	Anand A. Scepe	
1218216	Neha Anand Gaikwad	
1118249	Prashant Bhade	

Roll no.	Name	Signature
1215192	Sonkamble swati	Swati
1219356	Aukifa Thombe	Aukifa