Criterion 5

5.1.3.1 Average percentage of students benefitted by guidance for competitive examinations and career counselling offered by the institution during the last five

INDEX

Year	Name of the Activity conducted by the HEI to offer guidance for competitive examinations offered by the institution during the last five years		Number of students placed through campus placement	Page no
	Name of the Activity	Number of students attended / participated		
2021-22	How to Crack Competitive examinations	69	71	2
	Career Opportunity in SAP	219		
	Career Counselling	84		
2020-21	Personal Counselling Session	45	16	21
	Career Counselling	85		
2019-20	Campus to corporate webminar	142	60	35
	carrier guidence program	93		
	CET orientation program	70		
	Brand you	83		
2018-19	Business Quize Compition	43	46	51
	Campus to corporate	30		
2017-18	Making Career In Consulting	45	56	56
	Personal counseling a nd Mentoring session	43		
	Career Opportunities after MBA in Computer Management	45		

2021-22

Career Counseling

Shikshan Maharshi Dr. D. Y. Patil Shikshan Sanstha's
DR. D. Y. PATIL CENTRE FOR MANAGEMENT & RESEARCH,
NewaleVasti, Chikhali, Pune – 412114.
E-Mail: info@dypatilsanstha.com
Website:www.dypatilmba.com

Ref.: DYPCMR/MBA/Student Notice/79/2021-22 Date: 13th April, 2022

Notice

This is to inform all MBA Students that NDLI Club has published an event on "Career Counselling" is scheduled on 17th April, 2022 at 11 am.

Resource Person: Prof. Pranoti Mahure, Educator, through Zoom Platform. Zoom link will be shared on whatsapp Group.

It is compulsory for all students to attend the event.

Director
DYPCMR

Director
Dr. D. Y. Patil Centre For Management and Research
Gat. No. 1029/1030, A/P, Chikhali-411062.

SHIKSHAN MAHARSHI DR. D. Y. PATIL SHIKSHAN SANTHA'S

Dr. D. Y. Patil
Centre For Management & Research

Approved by AICTE, Affiliated to Savitribai Phule Pune University • DTE Code : MB6168

AISHE Code. C-42077 PUN No. IMMP013350

Date: 13th April, 2022

To
Prof. Pranoti Mahure,
Educator,

Subject: Invitation to conduct a session on "Career Counselling"

Dear Sir,

It is a great pleasure to invite you as a Resource Person/Speaker for conducting a session on "**Career Counselling**" **is scheduled on 17th April, 2022 at 11 am.** in Dr. D.Y.Patil Center for Management & Research, Chikhali, Pune.
Your expertise and knowledge in the area would add a great value to the scholarly sense of one and all, especially the academia that requires the guidance and path-breaking ideas to lead their way through the tough competition in the Global market on this day.
We look forward to your presence and guidance which will grace this event.

Thanking You.

Director
Dr. D.Y. Patil Centre for Management & Research,
Chikhali, Pune

Director
Dr. D. Y. Patil Centre For
Management and Research
Gat. No. 1029/1030, A/P. Chikhali-411062.

Dr. D.Y. Patil Center For Management & Research ★ Chikhali, Pune-14

Shikshan Maharshi Dr. D. Y. Patil Shikshan Sanstha's
DR. D. Y. PATIL CENTRE FOR MANAGEMENT AND RESEARCH,
Newale Vasti, Chikhali, Pune – 412114.
E-Mail: info@dypatilsanstha.com
Website:www.dypatilmba.com

Write–Up: "Career Counselling"

DATE: - 17th April, 2022 at 11.00 am.

The webinar on **"Career Counselling"** "was conducted under NDLI Club of Dr. D. Y. Patil Centre for Management and Research, Chikhali, Pune.

It was on Zoom platform. The Zoom link was https://us06web.zoom.us/j/82362166418?pwd=YnhnY2M0QzB1a3pnMkZsRFI1bk9ndz09.
84 number of participants attended the webinar.

The event stared with the introduction of resource person Mrs. Pranoti Mahure
The points covered in this programme were:

Career counselling not only helps in making you a great personality but it will help you to make you a more organized and a better person by various modern methods. Helps in gaining Right skill. Career counselling helps you to gain focus which can truly reflect in our deeds & work.

Career talks provide information on various occupations within an industry. They introduce students to the nature and scope of the work done and educate them on the skills necessary to perform certain job functions.

Why Career Planning Is Important for Success

- Career planning gives you a roadmap to your future. ...
- Career planning identifies gaps you need to fill. ...
- Career planning gives you space for ongoing personal reflection. ...
- Career planning provides much-needed motivation and guidance.

Benefits of career counselling

1. How to Determine strengths, interests and values
2. Setting direction and goals
3. Understanding the world of work
4. Identifying options and choices
5. Enhancing your personal brand

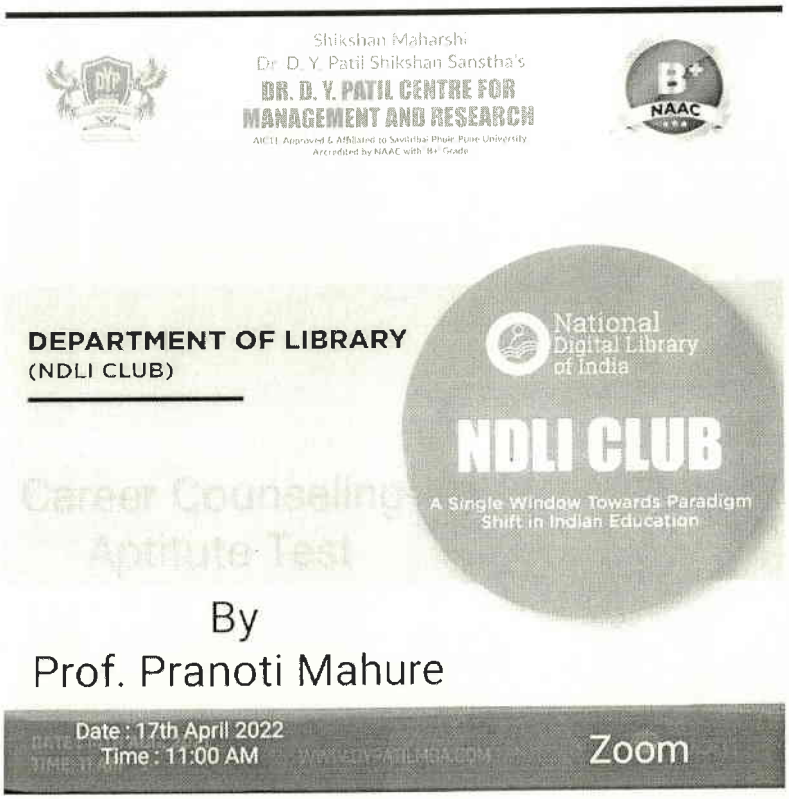

Director

DYPCMR

Director
Dr. D. Y. Patil Centre For Management and Research
Gat. No. 1029/1030, A/P, Chikhali-411062

Dr. D. Y. Patil Center For Management & Research
Chikhali, Pune-14

SHIKSHAN MAHARSHI DR. D. Y. PATIL SHIKSHAN SANTHA'S

Dr. D. Y. Patil
Centre For Management & Research

Approved by AICTE, Affiliated to Savitribai Phule Pune University • DTE Code : MB6168

AISHE Code. C-42077 PUN No. IMMP013350

Date: **17th April, 2022**

To
Prof. Pranoti Mahure,
Educator,

Subject: - Warm Thanks

Dear Sir,

With due respect, I would like to thank you for conducting a session on "**Career Counselling**" **is scheduled on 17th April, 2022 at 11 am.** in Dr. D.Y.Patil Center for Management & Research, Chikhali, Pune, for our MBA students.
Your expertise, knowledge and value addition in the area amplified a great worth to the scholar sense of one and all,
In this regard we would like to thank you for your valuable time. We will be looking forward to having more of your sessions in the future events. Thanking you on the behalf of the college administration and staff.

Thanking you,

Yours faithfully,

Director
Dr. D.Y. Patil Centre for Management & Research,
Chikhali, Pune

Director
Dr. D. Y. Patil Centre For
Management and Research
Gat. No. 1029/1030, A/P, Chikhali-411062.

Dr. D.Y. Patil Center For Management & Research Chikhali, Pune-16

Address : Gat No. 1029, 1030, Newale Vasti, Next To Thermax Square, Chikhali, Pimpri- Chinchwad, Pune- 411062
Website : www.dypatilmba.com | Email : info@dypatilsanstha.com, | Ph. : 020 27490299

Career Opportunity in SAP

Shikshan Maharshi Dr. D. Y. Patil Shikshan Sanstha's
DR. D. Y. PATIL CENTRE FOR MANAGEMENT & RESEARCH,
NewaleVasti, Chikhali, Pune – 412114.
E-Mail: info@dypatilsanstha.com
Website:www.dypatilmba.com

Ref.: DYPCMR/MBA/Student Notice/79/2021-22 **Date: 13th April, 2022**

Notice

This is to inform all MBA Students that NDLI Club has published an event on "Career Counselling" is scheduled on 17th April, 2022 at 11 am.

Resource Person: Prof. Pranoti Mahure, Educator, through Zoom Platform. Zoom link will be shared on whatsapp Group.

It is compulsory for all students to attend the event.

Director
DYPCMR

Dr. D. Y. Patil Center For Management & Research * Chikhali, Pune-14

Director
Dr. D. Y. Patil Centre For Management and Research
Gat. No. 1029/1030, A/P, Chikhali-411062.

SHIKSHAN MAHARSHI DR. D. Y. PATIL SHIKSHAN SANTHA'S

Dr. D. Y. Patil
Centre For Management & Research

Approved by AICTE, Affiliated to Savitribai Phule Pune University • DTE Code : MB6168

AISHE Code. C-42077 PUN No. IMMP013350

Date: 13th April, 2022

To
Prof. Pranoti Mahure,
Educator,

Subject: Invitation to conduct a session on "Career Counselling"

Dear Sir,

It is a great pleasure to invite you as a Resource Person/Speaker for conducting a session on "**Career Counselling**" **is scheduled on 17th April, 2022 at 11 am.** in Dr. D.Y.Patil Center for Management & Research, Chikhali, Pune.
Your expertise and knowledge in the area would add a great value to the scholarly sense of one and all, especially the academia that requires the guidance and path-breaking ideas to lead their way through the tough competition in the Global market on this day.
We look forward to your presence and guidance which will grace this event.

Thanking You.

Director
Dr. D.Y. Patil Centre for Management & Research,
Chikhali, Pune

Director
Dr. D. Y. Patil Centre For
Management and Research
Gat. No. 1029/1030, A/P. Chikhali-411062.

Dr. D.Y. Patil Center For Management & Research ★ Chikhali, Pune-18

Shikshan Maharshi Dr. D. Y. Patil Shikshan Sanstha's
DR. D. Y. PATIL CENTRE FOR MANAGEMENT AND RESEARCH,
Newale Vasti, Chikhali, Pune – 412114.
E-Mail: info@dypatilsanstha.com
Website:www.dypatilmba.com

Write–Up: "Career Counselling"

DATE: - 17th April, 2022 at 11.00 am.

The webinar on **"Career Counselling**" "was conducted under NDLI Club of Dr. D. Y. Patil Centre for Management and Research, Chikhali, Pune.

It was on Zoom platform. The Zoom link was https://us06web.zoom.us/j/82362166418?pwd=YnhnY2M0QzB1a3pnMkZsRFI1bk9ndz09.
84 number of participants attended the webinar.

The event stared with the introduction of resource person Mrs. Pranoti Mahure
The points covered in this programme were:

Career counselling not only helps in making you a great personality but it will help you to make you a more organized and a better person by various modern methods. Helps in gaining Right skill. Career counselling helps you to gain focus which can truly reflect in our deeds & work.

Career talks provide information on various occupations within an industry. They introduce students to the nature and scope of the work done and educate them on the skills necessary to perform certain job functions.

Why Career Planning Is Important for Success

- Career planning gives you a roadmap to your future. ...
- Career planning identifies gaps you need to fill. ...
- Career planning gives you space for ongoing personal reflection. ...
- Career planning provides much-needed motivation and guidance.

Benefits of career counselling

1. How to Determine strengths, interests and values
2. Setting direction and goals
3. Understanding the world of work
4. Identifying options and choices
5. Enhancing your personal brand

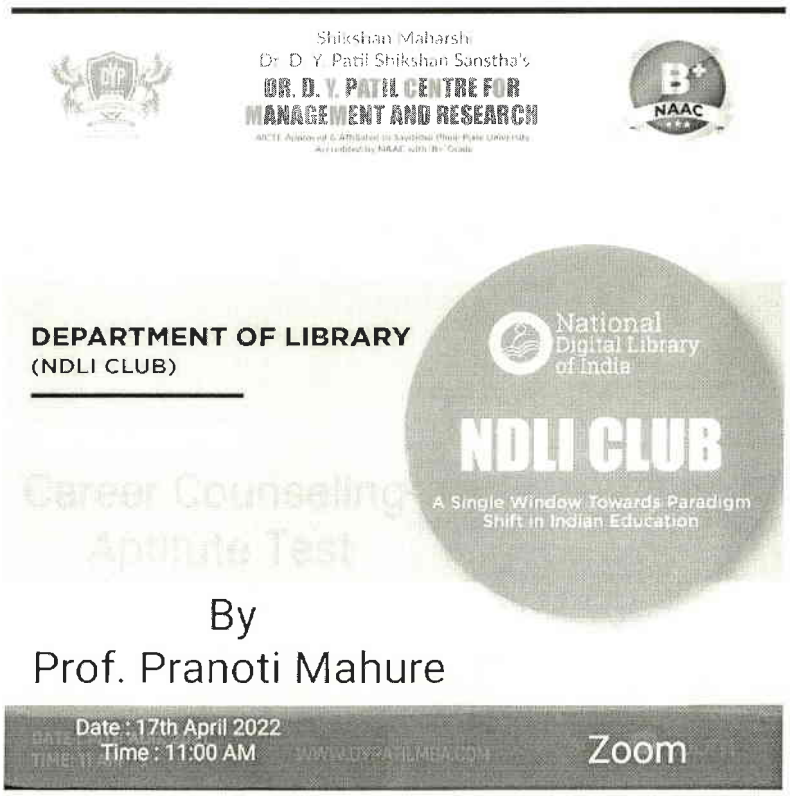

Director

DYPCMR

Director
Dr. D. Y. Patil Centre For
Management and Research
Gat. No. 1029/1030, A/P, Chikhali-411062

Dr. D. Y. Patil Center For Management & Research
Chikhali, Pune-14

SHIKSHAN MAHARSHI DR. D. Y. PATIL SHIKSHAN SANTHA'S

Dr. D. Y. Patil
Centre For Management & Research

Approved by AICTE, Affiliated to Savitribai Phule Pune University • DTE Code : MB6168

AISHE Code. C-42077 **PUN No. IMMP013350**

Date: **17th April, 2022**

To
Prof. Pranoti Mahure,
Educator,

Subject: - Warm Thanks

Dear Sir,

With due respect, I would like to thank you for conducting a session on "**Career Counselling**" **is scheduled on 17th April, 2022 at 11 am.** in Dr. D.Y.Patil Center for Management & Research, Chikhali, Pune, for our MBA students.
Your expertise, knowledge and value addition in the area amplified a great worth to the scholar sense of one and all,
In this regard we would like to thank you for your valuable time. We will be looking forward to having more of your sessions in the future events. Thanking you on the behalf of the college administration and staff.

Thanking you,

Yours faithfully,

Director
Dr. D.Y. Patil Centre for Management & Research,
Chikhali, Pune

Director
Dr. D. Y. Patil Centre For
Management and Research
Gat. No. 1029/1030, A/P, Chikhali-411062.

Dr. D. Y. Patil Center For Management & Research Chikhali, Pune-18

How to Crack Competative Exam

Shikshan Maharshi Dr. D. Y. Patil Shikshan Sanstha's
DR. D. Y. PATIL CENTRE FOR MANAGEMENT & RESEARCH,
NewaleVasti, Chikhali, Pune – 412114.
E-Mail: info@dypatilsanstha.com
Website:www.dypatilmba.com

Ref.: DYPCMR/MBA/Student Notice/87/2021-22 **Date: 17th May, 2022**

Notice

This is to inform all MBA Students that NDLI Club has published an event on "How to Crack Competitive Exam" is scheduled on 22nd May,2022 at 11 am.

Resource Person: Prof. Pranoti Mahure, Educator, through Zoom Platform. Zoom link will be shared on whatsapp Group.

It is compulsory for all students to attend the event.

Director
DYPCMR

Dr. D. Y. Patil Centre For Management & Research ★ Chikhali, Pune-14

Director
Dr. D. Y. Patil Centre For Management and Research
Gat. No. 1029/1030, A/P, Chikhali-411062.

SHIKSHAN MAHARSHI DR. D. Y. PATIL SHIKSHAN SANTHA'S

Dr. D. Y. Patil
Centre For Management & Research

Approved by AICTE, Affiliated to Savitribai Phule Pune University • DTE Code : MB6168
AISHE Code. C-42077
PUN No. IMMP013350

Date: 17th May, 2022

To
Prof. Pranoti Mahure,
Educator,

Subject: Invitation to conduct a session on "How to Crack Competitive Exam"

Dear Sir,

It is a great pleasure to invite you as a Resource Person/Speaker for conducting a session on "**How to Crack Competitive Exam" is scheduled on 22nd May, 2022 at 11 am.** in Dr. D.Y.Patil Center for Management & Research, Chikhali, Pune.

Your expertise and knowledge in the area would add a great value to the scholarly sense of one and all, especially the academia that requires the guidance and path-breaking ideas to lead their way through the tough competition in the Global market on this day.

We look forward to your presence and guidance which will grace this event.

Thanking You.

Director
Dr. D.Y. Patil Centre for Management & Research,
Chikhali, Pune

Director
Dr. D. Y. Patil Centre For
Management and Research
Gat. No. 1029/1030, A/P. Chikhali-411062.

Dr. D. Y. Patil Center For Management & Research
Chikhali, Pune-14

Shikshan Maharshi Dr. D. Y. Patil Shikshan Sanstha's
DR. D. Y. PATIL CENTRE FOR MANAGEMENT AND RESEARCH,
Newale Vasti, Chikhali, Pune – 412114.
E-Mail: info@dypatilsanstha.com
Website:www.dypatilmba.com

Write–Up : How to Crack Competitive Exam

DATE: - 22nd May 2022 at 11.00 am.

The webinar on **How to Crack Competitive Exam** was conducted under NDLI Club of Dr. D. Y. Patil Centre for Management and Research, Chikhali, Pune.

It was on Zoom platform. The Zoom link was
https://us06web.zoom.us/j/8127430515?pwd=UUx4d1dNT0lOdHp1NnVUNVJYeUY4Zz09.
69 number of participants attended the webinar.

The event stared with the introduction of resource person **Mrs. Pranoti Mahure**
The points covered in this programme were:

1. How to Prepare for Competitive Exams
2. Verbal Ability for Competitive Exams
3. Preparing Quantitative Section for Competitive Exams
4. Reasoning Ability in Competitive Exams
5. How to Prepare for Competitive Exams with Job
6. Study Hacks for Competitive Exams
7. How to Prepare for Competitive Exams without Coaching
8. Some General Tips
9. Time Table for Competitive Exam Preparation

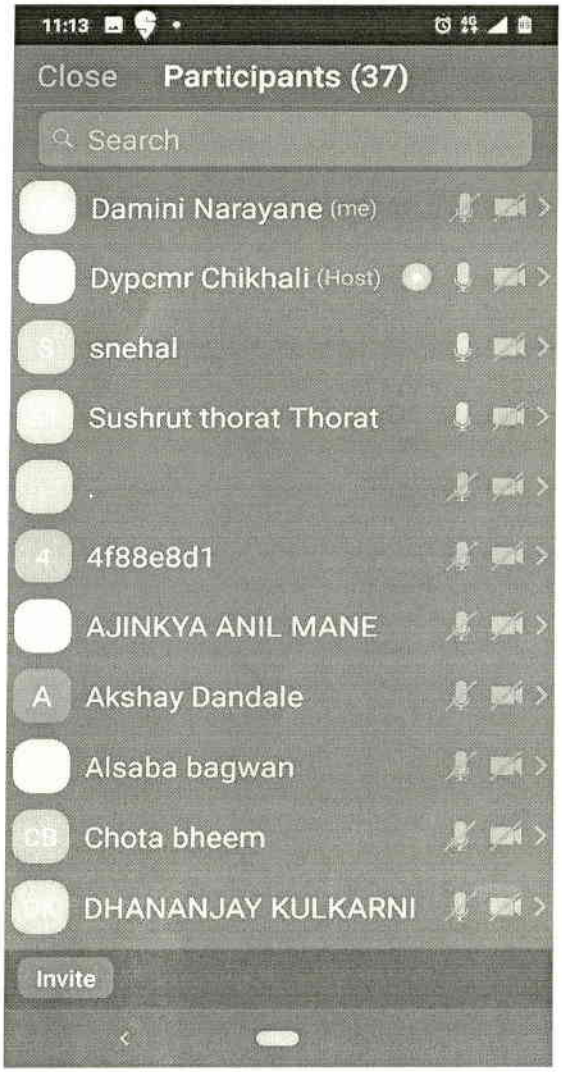

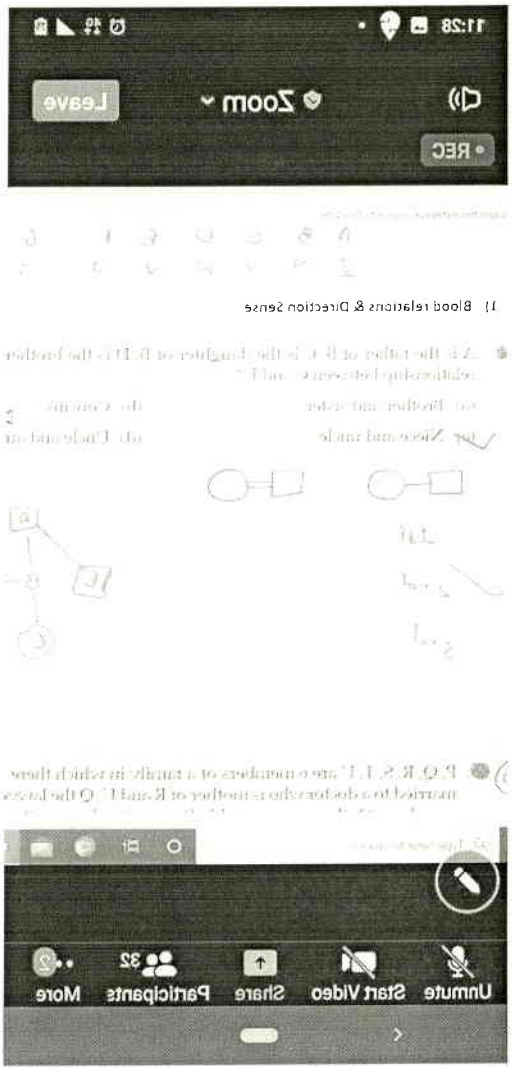

Director

DYPCMR

Director
Dr. D. Y. Patil Centre For
Management and Research
Gat. No. 1029/1030, A/P, Chikhali-411062.

SHIKSHAN MAHARSHI DR. D. Y. PATIL SHIKSHAN SANTHA'S

Dr. D. Y. Patil
Centre For Management & Research

Approved by AICTE, Affiliated to Savitribai Phule Pune University • DTE Code : MB6168
AISHE Code. C-42077
PUN No. IMMP013350

Date: **22nd May, 2022**

To
Prof. Pranoti Mahure,
Educator,

Subject: - Warm Thanks

Dear Sir,

With due respect, I would like to thank you for conducting a session on "**How to Crack Competitive Exam" is scheduled on 22nd May, 2022 at 11 am.** in Dr. D.Y.Patil Center for Management & Research, Chikhali, Pune, for our MBA students.
Your expertise, knowledge and value addition in the area amplified a great worth to the scholar sense of one and all,
In this regard we would like to thank you for your valuable time. We will be looking forward to having more of your sessions in the future events. Thanking you on the behalf of the college administration and staff.

Thanking you,

Yours faithfully,

Director
Dr. D.Y. Patil Centre for Management & Research,
Chikhali, Pune

Director
Dr. D. Y. Patil Centre For
Management and Research
Gat. No. 1029/1030, A/P. Chikhali-411062

Address : Gat No. 1029, 1030, Newale Vasti, Next To Thermax Square, Chikhali, Pimpri- Chinchwad, Pune- 411062
Wedsite : www.dypatilmba.com | Email : info@dypatilsanstha.com, | Ph. : 020 27490299

2020-21

SHIKSHAN MAHARSHI DR. D. Y. PATIL SHIKSHAN SANTHA'S

Dr. D. Y. Patil
Centre For Management & Research

Approved by AICTE, Affiliated to Savitribai Phule Pune University • DTE Code : MB6168

AISHE Code. C-42077 **PUN No. IMMP013350**

Date:-1st April 2021

To,
Dr. Yogesh Daudkhane
NLP Infinite
Pune, Maharashtra, India.

Subject: - **Invitation as resource person for Career counseling session**

Respected Sir,

We are pleased to invite you as a Resource Person for Career counseling session on 3rd April, 2021. for MBA students Your expertise and knowledge in the area would add a great value in shaping students professional career
We look forward to your presence and guidance which will grace this event.

Thanks and Regards

Dr. Sunil S. Dhanawade.
Director,
DYCMR, Pune

Director
Dr. D. Y. Patil Centre For
Management And Research
Gat No. [illegible] A/P., Chikhali 411062

ShikshanMaharshi Dr. D. Y. Patil Shikshan Sanstha's
DR. D. Y. PATIL CENTRE FOR MANAGEMENT& RESEARCH,
NewaleVasti, Chikhali, Pune – 412114.
E-Mail: info@dypatilsanstha.com
Website:www.dypatilmba.com

Ref.: DYPCMR/MBA/Student Notice/2020-21 Date: 25th March, 2021

Notice

All Students of MBA-I& MBA-II year are informed that Career counseling session is arranged online, the details of the event are as below

Date: - 03/04/2021

Time: - 10.30 a.m.

Venue: -. Online zoom platform

Students are informed to login on the shared link before time.

D.Y. Patil Center For Management & Research Chikhali, Pune-14

Director
DYPCMR

Director
Dr. D. Y. Patil Centre For
Management And Research
Gat No.1029/1030, A/P., Chikhali 411062

Shikshan Maharshi Dr. D. Y. Patil Shikshan Sanstha's
DR. D. Y. PATIL CENTRE FOR MANAGEMENTRESEARCH,
Newale Vasti, Chikhali, Pune – 412114.
E-Mail: info@dypatilsanstha.com
Website: www.dypatilmba.com

Write-up on "Career Counselling"

Venue: Zoom platform
Date: 3rd April, 2021.
Number of participants: 85

A digital event was organized, on Career Counselling Dr.Sunil Dhanawade director of institute headed the meeting,planning organization such an event online

With increasingly myriad career options rising, career counselling has become an essential part of people's life. Students are often indecisive of what to do further.This indecisiveness could be a result of social pressure, lack of parental guidance, multiple career options, ignorance of personal potentials etc., counselors cater to these issues effectively.

With the above objective "Career Counselling "was organized for MBA students

Dr.Sunil Dhanawade sir welcome the resource person Dr. Yogesh Daudkhane ,NLP trainer from pune and all the participating students

After the initial welcome address the resource person for the event expressed that

Although career counselling is vital to all age groups, teenagers can benefit most from it. Besides students, career counselling also caters to employees who have already chosen a career and are not satisfied with it. These individuals are redirected towards their goals and are given insight into their professional orientation. Career counselors also link students to experts who represent as models to encourage and to positively reinforce the students. Factors like life satisfaction, self-efficacy, happiness etc,are all co-dependent to job satisfaction therefore there is a lot of importance given to career counselling

Often, it has been witnessed that students enroll for a course not knowing exactly what it offers. Their fancy names, peer pressure and popularity pushes the student to opt for the course. Although many parents are being aware of the need of guidance and career counselling, there are still a few parents who force their children to opt for conventional and money making careers. Professional courses offered in fields like engineering, psychology, commerce, humanities, science and the rest demand for specific skill sets

For example

An individual wanting to pursue a career as an engineer should have following skill to be needed for the eligible for the post

- ✓ Aptitude for Mathematics
- ✓ Analytical Skills
- ✓ Complex Problem Solving Skills
- ✓ Science and Computing Knowledge

Thus, the role of an educational counselor is to assist the student choose the right course that matches with the skill sets of the student to maximise satisfaction and performance

The Meeting concluded with one to one discussion with the counseller, regarding career options available after MBA

The online program concluded with Vote of thanks by Prof.Sneha More

Director
DYPCMR

Dr. D. Y. Patil Center For Management & Research ★ Chikhali, Pune-14

Director
Dr. D. Y. Patil Centre For
Management And Research
Gat No.1029/1030, A/P., Chikhali 411062

SMDYPSS's

Dr. D.Y.Patil Centre for Management and Research

Career Counselling

Attendence Sheet Date :-3rd April 2021

Sr.No.	Students Name
1	PATIL TRUPTIL BHASKAR
2	PAWAR ADITYA VIJAY
3	PHAPALE PRASHANT ANIL
4	BHADGALE VISHAL VITTHAL
5	BHALERAO AJAY ASHOK
6	BHASME VISHAL VILAS
7	CHAUDHARI JAIDEEP SITARAM
8	CHAUHAN DEEPAK RAJITRAM
9	CHAVAN AMAR PREM
10	CHOUDHARI ROHAN RAMDAS
11	DESAI SHWETA VISHAL
12	DHAWALE KALYAN BHALCHANDRA
13	BIRAJDAR ANANTA DURYODHAN
14	BONDE DIKSHA LILADHAR
15	BORDE SHIVRAJ ARUN
16	GOLE DIPALI PRAKASH
17	HARANE VAISHNAVI SANJAY
18	HUSE AVINASH WASUDEV
19	JADHAV MAHESH GOKUL
20	KHAN MOHAMMED FARHAN SERAJ
21	KUMBHAR PRANAV SUNIL
22	LANDGE SHUBHAM SUNIL
23	LONDHE ABHIJIT ARUN
24	MAL DNYANESHWAR VITTHAL
25	MECHKAR ASHWINI MARUTI
26	MORE PRATIKESH PRADEEP
27	NANDINI
28	NEHETE LALIT YASHWANT

SMDYPSS's

Dr. D.Y.Patil Centre for Management and Research

Career Counselling

Attendence Sheet Date :-3rd April 2021

Sr.No.	Students Name
54	BANKAR OMKAR PRABHAKAR
55	BHADKE KETAKI SURYABHAN
56	BHANDARE MAHENDRA MAROTI
57	BHOSALE PRIYA PRAMOD
58	BISEN SANTOSH SHOBHELAL
59	BORA SAKSHI NARENDRA
60	BUGDE SANDEEP CHANDRAKANT
61	CHAUDHARI RAJ KASHINATH
62	CHAURPAGAR UJJWAL GAUTAMRAO
63	CHAVAN PRATHAMESH JAGDISH
64	CHOUGALE NILESHKUMAR KRUSHNAT
65	DESHMUKH SHUBHAM DAYANAND
66	DHOLE PRIYA VITTHAL
67	GAIKWAD NEHA ARVIND
68	GAWALE VAIBHAV DNYANESHWAR
69	GHORPADE ROHAN NIVAS
70	GUNJAL SUPRIYA ARJUN
71	HIRAVE SNEHAL ANANDA
72	INGALE SHUBHANGI HANUMANT
73	JAGTAP TUSHAR CHANDRAKANT
74	KALAMB RAHUL PANDURANG
75	KAMBLE SWATI VIBHISHAN
76	KAWALE RAHUL VAIJAINATHRAO
77	KHANDARE SHUBHAM DAMODAR
78	KURKURE VAIBHAV GHANSHYAM
79	LANDGE SURAJ BAPURAO
80	MAGADE KRISHNANJALI ARUN
81	MANE VRUSHALI EKNATH
82	MESHRAM SHUBHAM BHIMRAO
83	MORE PRADEEP RAJENDRA
84	NAGARE ATUL BAJIRAO
85	NIKOSE PAYAL SANJAY

SHIKSHAN MAHARSHI DR. D. Y. PATIL SHIKSHAN SANTHA'S

Dr. D. Y. Patil
Centre For Management & Research

Approved by AICTE, Affiliated to Savitribai Phule Pune University • DTE Code : MB6168

AISHE Code. C-42077 **PUN No. IMMP013350**

Date: 5th April, 2021

To,
Dr. Yogesh Daudkhane
NLP Infinite
Pune, Maharashtra, India

Subject: - Warm Thanks.

Dear Sir,

We are thankful to you for accepting our invitation and conducting a session as a Resource Person for Career counseling on 3rd April, 2021.in Dr. D.Y.Patil Center for Management & Research, Chikhali,Pune. Your expertise and knowledge in the area had certainly added a great value for all the students of the session

We look forward for getting such fruitful inputs from you in future.

Thanking you,

Yours faithfully,
Dr.Sunil Dhanawade
Director
Dr. D.Y. Patil Centre for Management & Research,Chikhali, Pune

Director
Dr. D. Y. Patil Centre For
Management And Research
Gat No. 1029/1030, A/P. Chikhali 411062

DYPCMR
Dr. D.Y.Patil Centre
For Management & Research

SHIKSHAN MAHARHI DR. D. Y. PATIL SHIKSHAN SANSTHA'S
Dr. D. Y. Patil
Centre For Management & Research
Approved by AICTE, Affiliated to University of Pune • DTE Code : MB6168

Date: 15th March 2021

To
Ms.Reena Nair
Chetana Hospital
Chinchwad, Pune

Subject: Invitation for Counselling of MBA Students

Respected Madam,

It is a great pleasure to invite you for personal Counseling of MBA Students on 18th March 2021 at DYPCMR
Hope you will accept the invitation with favorable response.

Thanking You.

Director
Dr. D.Y. Patil Centre for Management & Research,
Chikhali, Pune

Director
Dr. D. Y. Patil Centre For
Management And Research
Gat No.1029/1030, A/P., Chikhali 411062

ShikshanMaharshi Dr. D. Y. Patil Shikshan Sanstha's
DR. D. Y. PATIL CENTRE FOR MANAGEMENT& RESEARCH,
NewaleVasti, Chikhali, Pune – 412114.
E-Mail: info@dypatilsanstha.com
Website:www.dypatilmba.com

Ref.: DYPCMR/MBA/Student Notice/2020-21 Date: 10th March, 2021

Notice

All Students of MBA-I& MBA-II year are informed that personal counselling session is arranged online with Ms Reena Nair .the details of the event are as below

Date: - 18/03/2021

Time: - 10.30 a.m.

Venue: -. Online zoom platform

Students are informed to login on the shared link before time.

Dr. D. Y. Patil Center For Management & Research ★ Chikhali, Pune-14

Director
DYPCMR

Director
Dr. D. Y. Patil Centre For
Management And Research
Gat No.1029/1030, A/P., Chikhali 41 1062

Shikshan Maharshi Dr. D. Y. Patil Shikshan Sanstha's
DR. D. Y. PATIL CENTRE FOR MANAGEMENTRESEARCH,
Newale Vasti, Chikhali, Pune – 412114.
E-Mail: info@dypatilsanstha.com
Website: www.dypatilmba.com

Write-up on "Personal Counselling"

Venue: Zoom platform
Date: 18th March 2021
Number of participants: 45

A digital event was organized, on **Personal Counselling** online was organized for MBA students

The main objective of arranging such an event were

- ✓ Assist students in achieveing goals
- ✓ Deal with struggling students
- ✓ Analyse the feeling and find solution to personal and academic problem
- ✓ Consultation for health problems
- ✓ Find out any post traumatic stress disorder

Dr.Sunil Dhanawade sir welcome the resource person Ms. Reena Nair from Chetana Hospital Chinchwad Pune and all the participating students

After the initial welcome address the resource person for the event expressed that such counseling helps students in achieving goals, can provide solution for struggling students, find solution to personal and academic problem Consultation for health problems and help to heal traumatic stress disorder.

The Meeting concluded with one to one discussion with the counseller,

The online program concluded with Vote of thanks by Prof.Sneha More

Dr. D. Y. Patil Center For Management & Research ★ Chikhali, Pune-14

Director
DYPCMR
Director
Dr. D. Y. Patil Centre For
Management And Research
Gat No.1029/1030, A/P., Chikhali 411062

SMDYPSS's

Dr. D.Y.Patil Centre for Management and Research

Personal Counselling Session

Attendence Sheet Date :-18th March 2021

Sr.No.	Name
1	BHASME VISHAL VILAS
2	CHAUDHARI JAIDEEP SITARAM
3	CHAUHAN DEEPAK RAJITRAM
4	CHAVAN AMAR PREM
5	CHOUDHARI ROHAN RAMDAS
6	HARANE VAISHNAVI SANJAY
7	HUSE AVINASH WASUDEV
8	JADHAV MAHESH GOKUL
9	KHAN MOHAMMED FARHAN SERAJ
10	KUMBHAR PRANAV SUNIL
11	LANDGE SHUBHAM SUNIL
12	MECHKAR ASHWINI MARUTI
13	MORE PRATIKESH PRADEEP
14	NANDINI
15	NEHETE LALIT YASHWANT
16	OVHAL VIKAS RANGNATH
17	KADASKAR PRADIP PRABHAKAR
18	PAWAR ADITYA VIJAY
19	PHAPALE PRASHANT ANIL
20	RAJGURU ABHILASHKUMAR AMOL
21	RAPATWAL AJAY SHANKAR
22	RAUT SHRIKRUSHNA MURLIDHAR
23	SOLANKI JATIN SURESH
24	SABALE RAHUL BALU
25	SANAP AVINASH SHESHRAO
26	BHANDARE MAHENDRA MAROTI

SMDYPSS's

Dr. D.Y.Patil Centre for Management and Research

Personal Counselling Session

Attendence Sheet Date :-18th March 2021

Sr.No.	Name
27	BHOSALE PRIYA PRAMOD
28	BISEN SANTOSH SHOBHELAL
29	BORA SAKSHI NARENDRA
30	BUGDE SANDEEP CHANDRAKANT
31	CHAUDHARI RAJ KASHINATH
32	CHAURPAGAR UJJWAL GAUTAMRAO
33	CHAVAN PRATHAMESH JAGDISH
34	CHOUGALE NILESHKUMAR KRUSHNAT
35	DESHMUKH SHUBHAM DAYANAND
36	KALAMB RAHUL PANDURANG
37	KAMBLE SWATI VIBHISHAN
38	KAWALE RAHUL VAIJAINATHRAO
39	KHANDARE SHUBHAM DAMODAR
40	KURKURE VAIBHAV GHANSHYAM
41	LANDGE SURAJ BAPURAO
42	MAGADE KRISHNANJALI ARUN
43	MANE VRUSHALI EKNATH
44	MESHRAM SHUBHAM BHIMRAO
45	MORE PRADEEP RAJENDRA

DYPCMR
Dr. D.Y.Patil Centre
For Management & Research

SHIKSHAN MAHARHI DR. D. Y. PATIL SHIKSHAN SANSTHA'S
Dr. D. Y. Patil
Centre For Management & Research
Approved by AICTE, Affiliated to University of Pune • DTE Code : MB6168

Date: 10th July, 2015

To
Ms.Reena Nair
Chetana Hospital
Chinchwad, Pune

Subject: - Warm Thanks.

Respected Madam,

We are thankful to you for accepting our invitation for personal Counseling of MBA Students on 18th March 2021 at DYPCMR and counseling students

We look forward for getting such Valuable support from you in future also.

Thanking you,

Yours faithfully,

Director
Dr. D.Y. Patil Centre for Management & Research,
Chikhali, Pune

Director
Dr. D. Y. Patil Centre For
Management And Research
Gat No.1029/1030, A/P., Chikhali 411062

2019-20

Shikshan Maharshi Dr. D. Y. Patil Shikshan Sanstha's
DR. D. Y. PATIL CENTRE FOR MANAGEMENTRESEARCH,
NewaleVasti, Chikhali, Pune – 412114.
E-Mail: info@dypatilsanstha.com
Website:www.dypatilmba.com

Write –Up: Campus to Corporate – Being Employable in the New Normal 2.0

DATE:-31st May 2020

Speaker Name: Mr. Prashant Arya, Founder and Director (Oorja On Move Infra Pvt. Ltd. (OOMIPL).

Mr. Prashant Arya Sir was taken Webinar through Web Platform about Campus to Corporate – Being Employable in the New Normal 2.0.

Following points were discussed:

1. **They were explained about The Industry Challenge Post NewNormal 2.0**
2. **What Industry / Corporates Expect from Fresh Management Graduates,**
3. **Essential Skills in the New Normal 2.0:-**

    a. Develop your basic Knowledge in Fields of Technology , Financial Accounting standards , Commercial Practices used in Business
    b. Be Focussed and Honest during your Work Targets KeenNess , Be Vibrant , Young and Agile, Regularly communicate
    c. Spend Time on Business Failures
    d. Attend New Skills Programme / Expo and Share Ideas.

e. Motivate Others and Be Content .
f. Keep a High Head, Keep Ethical Standards for your selves
g. Digitial Age and Technology

4. **Who you will be will depend on:-**

- Remember the first few Years of your career are the most important years to shape a long term career. Don't waste your time and efforts discussing negative events / People.
- Invest your time to hone your skills, Read daily some new topic / Business / Global standards.
- Develop a Long term view on Professionalism.

Total no. of participants = 142

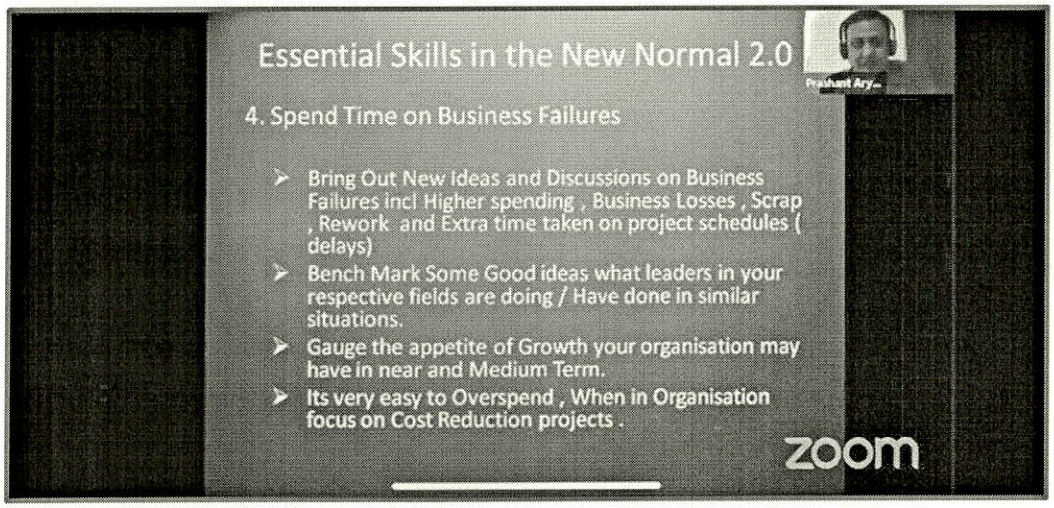

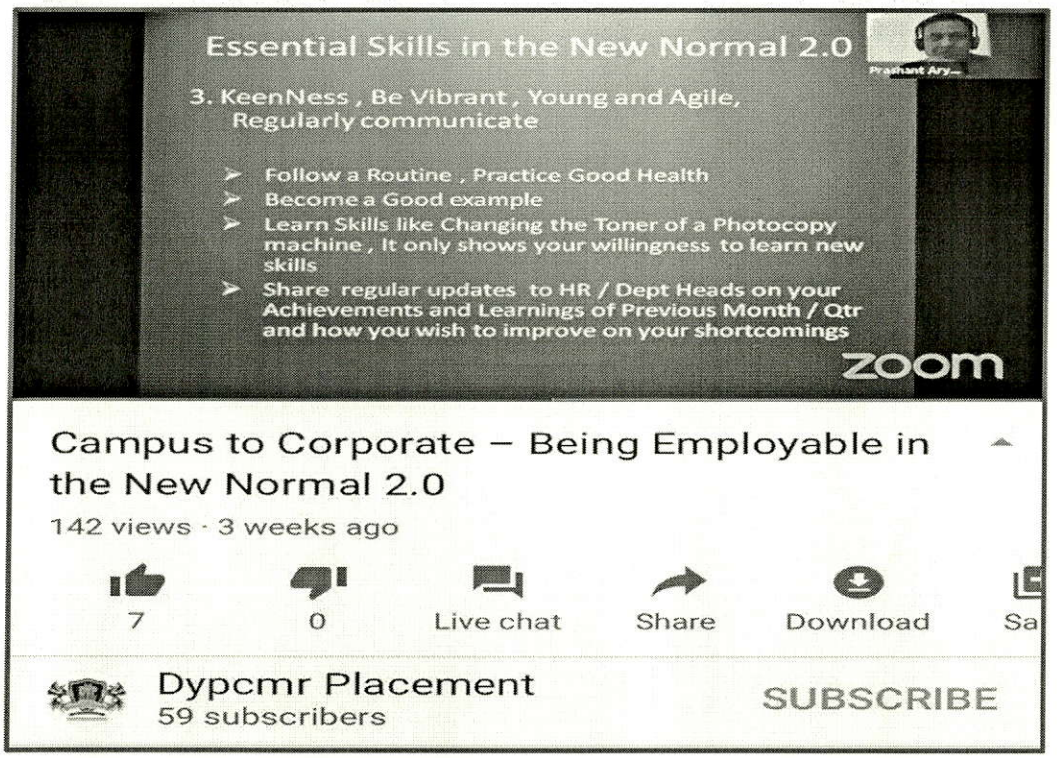

Director

DYPCMR

DYPSS
Dr. D. Y. Patil Shikshan Sanstha

Shikshan Maharshi Dr. D.Y. Patil Shikshan Sanstha

Career Guidance Seminar

Sessions on

- ✓ Career Guidance
- ✓ Industry Expectations
- ✓ Campus Placement Activities
- ✓ Why MBA? Advantages and Opportunities..
- ✓ Admission Process (CET)

Day & Date:18th Jan,2020 (Saturday)

Time: 10.30 am

Venue: Dr. D.Y.Patil Centre for Management and Research,
Newale Wasti, Chikhali, Pune.

(Approved by AICTE & Affiliated to Savitribai Phule Pune University. Accredited by NAAC with 'B+' Grade)

Dr. D. Y. Patil Center For Management & Research ★ Dr. D. Y. Patil Chikhali, Pune-14

Director
DYPCMR

Director
Dr. D. Y. Patil Centre For
Management And Research
Gat No. 1029/1030, A/P. Chikhali-411062.

Write-up

Career Guidance Seminar

Date / Day: 18th Jan,2020 (Saturday)

Time: 10.30 am

Venue: Dr. D.Y.Patil Centre for Management and Research, Newale Wasti, Chikhali, Pune.

Present Students:93

A Seminar on Career Guidance was arranged for Undergraduate students, sessions were conducted on Career Guidance ,Industry Expectations, Why MBA? Advantages and Opportunities , Admission Process (CET).

Following points were covered in the seminar:

- **What next after Graduation: Job or Business?**
- **Industry Expextations**
- **Hard Shills and Soft Skills required**

Director
DYPCMR

Director
Dr. D. Y. Patil Centre For
Management And Research
Gat No. 1029/1030, A/P. Chikhali-411062.

DYPSS

" अध्यैति कु बहुतरम विज्ञान "

Abhay B. Kotkar Patil
President

Shikshan Maharshi Dr.D.Y.Patil Shikshan Sanstha
Reg. No: ACT 1860 - MAHA/10225 - 95/ PUNE
ACT 1950 - F -11154 - PUNE

Date: 20th Feb,2020

To
By Mr. Santosh Chavan
Bulls Eye

Subject: Invitation for CET orientation program

Dear Sir,

We are pleased to invite you to conduct CET orientation program on 29th Feb,2019 at 10.30 am. Your expertise and knowledge in the area would add a great value to the scholar sense of one and all.

Hope you will accept the invitation with favorable response.

Thanks and Regards.

Dr. D.Y. Patil Center For Management & Research * Chikhali, Pune-14

Director
Dr. D.Y. Patil Centre for Management & Research,
Chikhali, Pune

Director
Dr. D. Y. Patil Centre For
Management And Research
Gat No.1029/1030, A/P., Chikhali 411062

Shikshan Maharshi Dr. D. Y. Patil Shikshan Sanstha's
DR. D. Y. PATIL CENTRE FOR MANAGEMENT AND RESEARCH,
Newale Vasti, Chikhali, Pune – 412114.
E-Mail: info@dypatilsanstha.com
Website:www.dypatilmba.com

Ref.: DYPCMR/MBA/Student Notice/75 /2019-20 **Date: 8th Feb,2020**

Notice

This is to inform all MBA aspirants that DYPCMR is conducting CET orientation program on 29th Feb,2020 at 10.30 am . The resource person is Mr. Santosh Chavan from Bulls Eye.

Dr. D. Y. Patil Center For Management & Research ★ Chikhali Pune-14

Director
DYPCMR

Director
Dr. D. Y. Patil Centre For
Management And Research
Gat No.1029/1030, A/P., Chikhali 411062

Shikshan Maharshi Dr. D. Y. Patil Shikshan Sanstha's
DR. D. Y. PATIL CENTRE FOR MANAGEMENTRESEARCH,
NewaleVasti, Chikhali, Pune – 412114.
E-Mail: info@dypatilsanstha.com
Website:www.dypatilmba.com

Write –Up: Guest Lecture on "CET orientation program"

DATE:- 29th Feb,2020 at 10.30 am

DYPCMR conducted CET orientation program on 29th Feb,2019 at 10.30 am . The resource person is Mr. Santosh Chavan was from Bulls Eye. From 2001, he has been part of Bulls Eye, Which is involved in training for entrance examinations. Bulls eye Headquartered in Pune with presence in 17 cities spread across the country. Every year Bulls eye trains more than 8000 students. About 25% of Bulls eye students are admitted to MBA programs in India's top 50 Business schools. As a Pune center head he involved in training and placement activity also. Every year he gone through more than 500 students resumes in placement activity.

The session concluded with the sample test on CET questions followed by discussion.

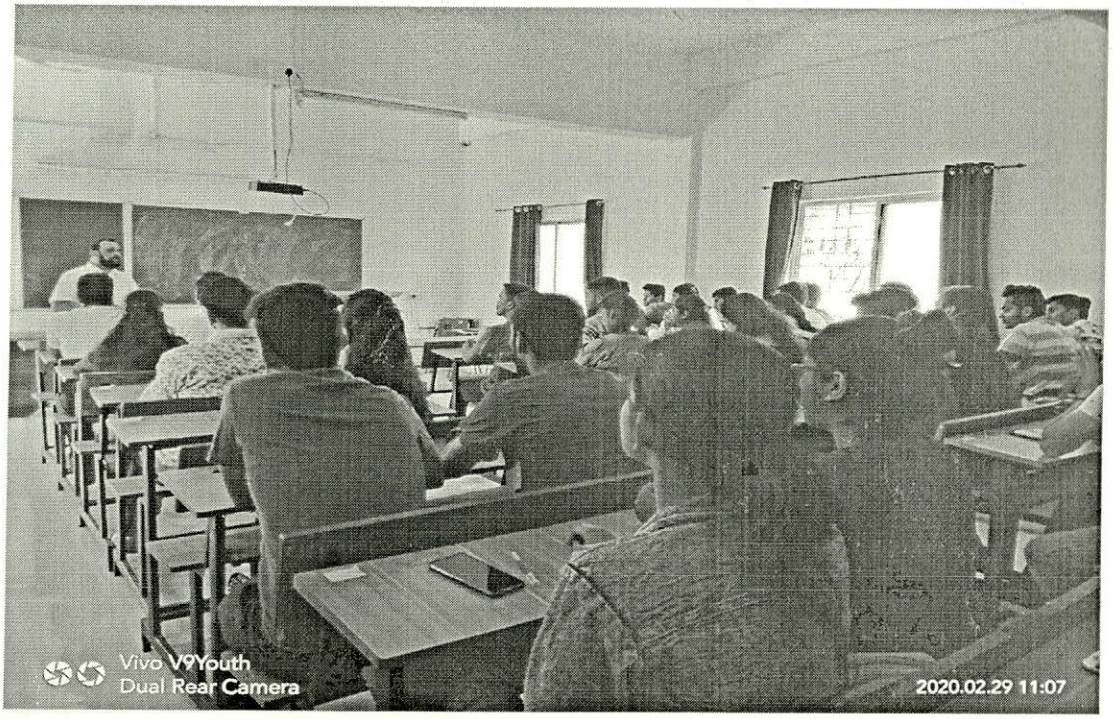

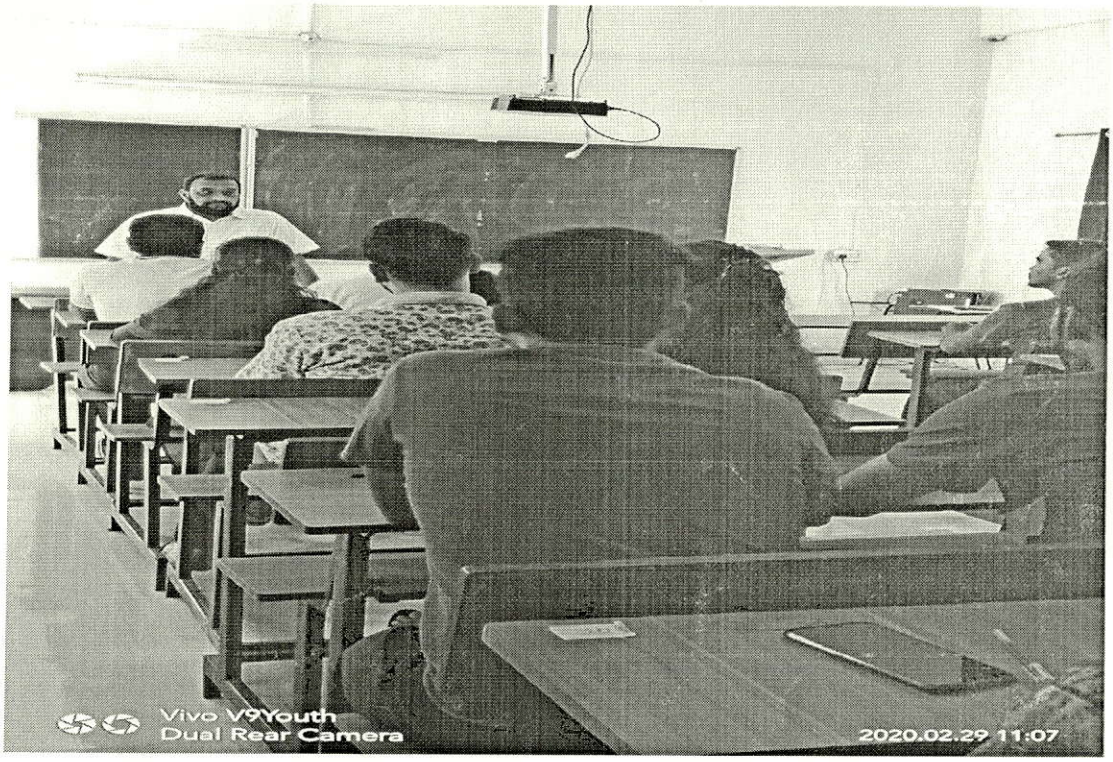

Dr. D. Y. Patil Center For Management & Research * Dr. D. Y. Patil Center For Management & Research Chikhali, Pune-14

Director
DYPCMR

Director
Dr. D. Y. Patil Centre For
Management And Research
Gat No.1029/1030, A/P., Chikhali 411062

DYPSS
" अध्येति कु बहुतरम् विज्ञान "

Abhay B. Kotkar Patil
President

Shikshan Maharshi Dr.D.Y.Patil Shikshan Sanstha
Reg. No: ACT 1860 - MAHA/10225 - 95/ PUNE
ACT 1950 - F -11154 - PUNE

Date: 07th Jan,2020

To

Mr.Yogesh Sharma
Global Head Talent acquisition Leader Employer branding Trainer Scale On Thomas cook Palladium.

Subject: Invitation for a Guest Lecture

Dear Sir,

We are pleased to invite you to conduct a Guest Lecture on **"Brand You"** for MBA I year and II year Students on 11th Jan,2020 (Saturday) at 10.00 am. Your expertise and knowledge in the area would add a great value to the scholar sense of one and all.

Hope you will accept the invitation with favorable response.

Thanks and Regards.

Dr. D.Y. Patil Center For Management & Research ★ Dr. D.Y. Patil Center For Management & Research Chikhali, Pune-14

Director
Dr. D.Y. Patil Centre for Management & Research,
Chikhali, Pune

Director
Dr. D. Y. Patil Centre For
Management And Research
Gat No.1029/1030, A/P., Chikhali 411062

Shikshan Maharshi Dr. D. Y. Patil Shikshan Sanstha's
DR. D. Y. PATIL CENTRE FOR MANAGEMENTRESEARCH,
NewaleVasti, Chikhali, Pune – 412114.
E-Mail: info@dypatilsanstha.com
Website:www.dypatilmba.com

Ref: DYPCMR/MBA/Students Notice/69/2019-20

Date:- 09th Jan,2020

Notice

This is to inform all MBA-I year and II year students that "A Guest Lecture on "Brand You" is scheduled on 11th Jan,2020 (Saturday) at 10.00 am.

Resource Person: Mr.Yogesh Sharma

Report to the Institute at 09.30 am. sharp

It is compulsory for all the students to attend.

Dr. D. Y. Patil Center For Management & Research ★ Dr. D. Y. Patil
Chikhali Pune-14

Director
DYPCMR

Director
Dr. D. Y. Patil Centre For
Management And Research
Gat No.1029/1030, A/P., Chikhali 411062

Shikshan Maharshi Dr. D. Y. Patil Shikshan Sanstha's
DR. D. Y. PATIL CENTRE FOR MANAGEMENT AND RESEARCH,
Newale Vasti, Chikhali, Pune – 412114.
E-Mail: info@dypatilsanstha.com
Website:www.dypatilmba.com

Write –Up: Guest Lecture on "Brand You"

DATE:- 11th Jan,2020 (Saturday) at 10.00 am.

Guest Lecture on "Brand You" was conducted by Mr.Yogesh Sharma Global Head Talent acquisition Leader Employer branding Trainer Scale On Thomas cook Palladium.

Branding yourself means to develop a unique professional identity and coherent message that sets you apart from others either in your company or in your industry. If you are a CEO or an entrepreneur, you may say, 'I have enough on my plate by building and managing my company's brand, much less my own.' But branding yourself is just as important, if not more so. Regardless of your career status, you must commit to being the brand manager of your own personal brand.

In this session he explores few steps to branding yourself successfully.

- Determine your unique value proposition
- Find out how others see you
- Identify your goals
- Identify your target audience
- Reorganize your priorities
- Pay attention to the details
- Update your resume
- Become a social networker
- Build your own website
- Blog
- Get published

- Go offline
- Tend to your marketing network
- Review your brand (and how you portray it) frequently

Further, in this session he gave Five Tips to Branding Yourself

1: Define your brand and become an expert. Take the time to do some soul searching and determine exactly who you are and what makes up your brand. Avoid establishing an expertise that's irrelevant to your mission, goals, and vision. You'll just be wasting your time.

2: Establish a presence. You're being Googled by friends, colleagues, and potential customers, so make sure your branded content is what people find when they Google your name. One way to do this is to build a basic online presence through your own website or blog.

3: Generate brand awareness through networking. You should be connecting with other young professionals in the accounting industry by using social networks and commenting on their blogs.

4: Remember the 3 Cs of branding. Clarity, consistency, constancy. Be clear in who you are and are not.

5: Get feedback from those who know you best—at work, at home, anywhere. The true measure of your brand is the reputation others hold of you in their hearts and minds. Notice how they introduce you to others. Ask them what your top brand attributes and core strengths are. If they can easily tell you, then you've succeeded in branding you.

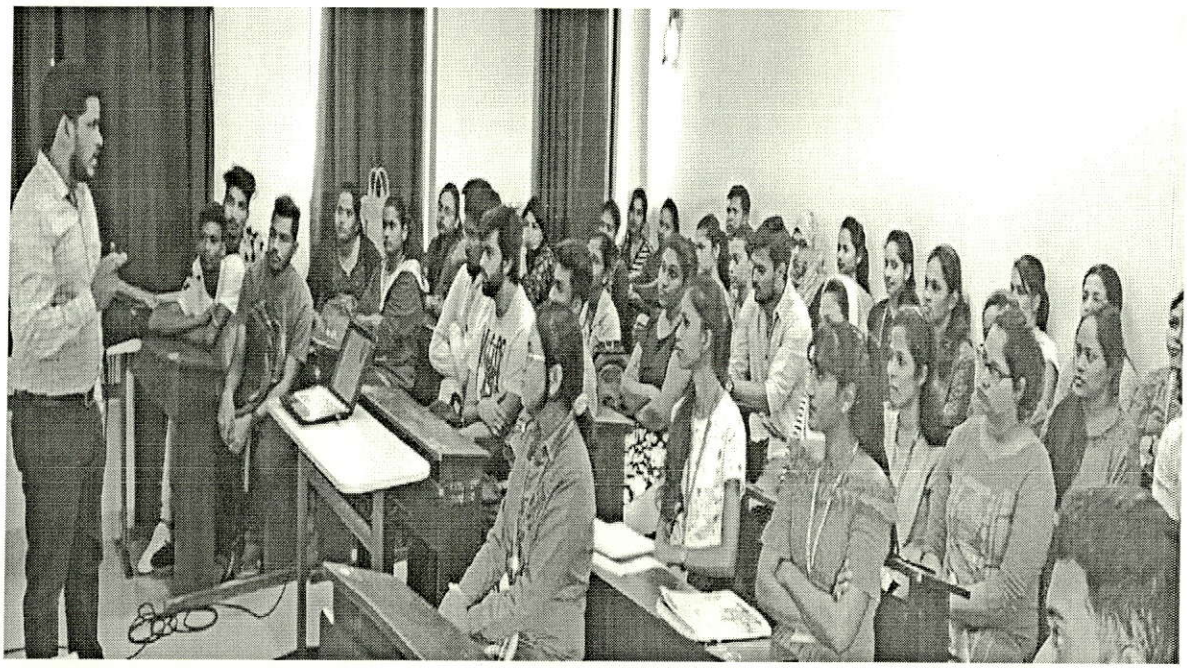

Director

DYPCMR
Director
Dr. D. Y. Patil Centre For
Management And Research
Gat No.1029/1030, A/P., Chikhali 411062

2018-19

Shikshan Maharshi Dr. D. Y. Patil Shikshan Sanstha's
DR. D. Y. PATIL CENTRE FOR MANAGEMENTRESEARCH,
NewaleVasti, Chikhali, Pune – 412114.
E-Mail: info@dypatilsanstha.com
Website:www.dypatilmba.com

Write –Up: Business Quiz Competition

DATE:-30thMAR 2018

Mr. Suhas Jadhav,Senior officer- Market development Business Standard Pvt. Ltd.

Mr. Suhas Jadhav Sir was explained about why business standard required?

1) Provide guidance for case studies, projects and group discussions
2) Equips students to take academic and professional challenges
3) Weekly supplements
4) Unique national and international news coverage

Sir was also told about Business Standard – (Coverage) like Economy, politics and public affairs, personal business, business law, stock market, companies and markets , mutual fund, digital world etc.

No. of Participants :- 43

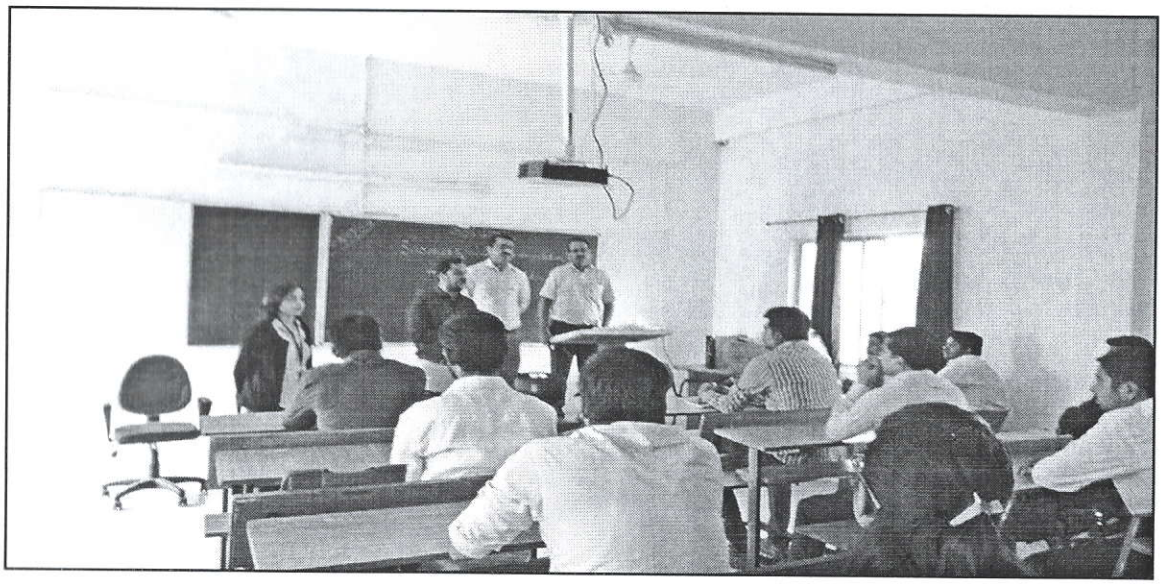

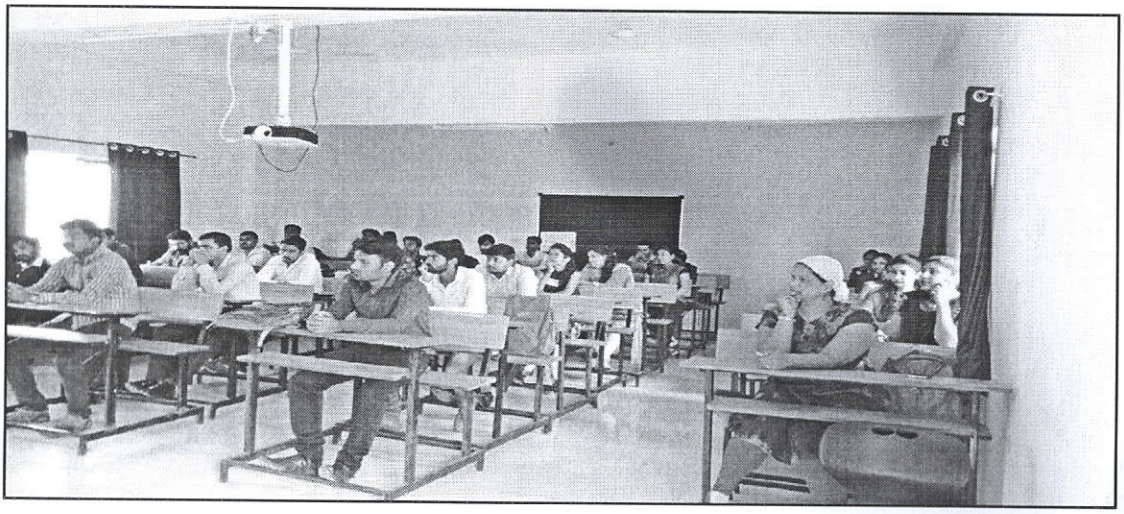

Director

DYPCMR

Director
Dr. D. Y. Patil Centre For
Management And Research
Gat No. 1029/1030, A/P. Chikhali-411062.

Dr. D. Y. Patil Center For Management & Research * Chikhali, Pune-14

Shikshan Maharshi Dr. D. Y. Patil Shikshan Sanstha's
DR. D. Y. PATIL CENTRE FOR MANAGEMENTRESEARCH,
NewaleVasti, Chikhali, Pune – 412114.
E-Mail: info@dypatilsanstha.com
Website:www.dypatilmba.com

Write –Up: MDP on "Campus to Corporate"

DATE:- 22nd Sept,2018 (Saturday) at 10.00 am

MDP on Campus on Corporate was conducted by Dr. Jitendra Bhandari Associate Professor at Marathwada Mitra Mandal's Institute of Management Education Research and Training ,Dr. Rupendra Gaikwad Associate Professor at Marathwada Mitra Mandal's Institute of Management Education Research and Training and Prof. Pranjal Jadhav, Assistant Professor at Marathwada Mitra Mandal's Institute of Management Education Research and Training.

The program started with the session on Personality Development by Prof. Pranjal Jadhav. Points covered were: Know yourself, Bring positivity in your outlook, Have an opinion, Meet new people, Meet new people, Work on your Body Language, Check your attire, Be confident etc.

Followed by a session by Dr. Rupendra Gaikwad on The 7 habits of highly effective people. The points covered were Character Ethics, Power of Paradigm, Effectiveness, Habit Formation etc.

After the session lunch break was given for 45 Minutes. Post lunch outbound activities were taken by the trainers on leadership, Team Lead , Team Work ,etc.

No. of Participants:- 30

Director
DYPCMR
Director
Dr. D. Y. Patil Centre For
Management And Research

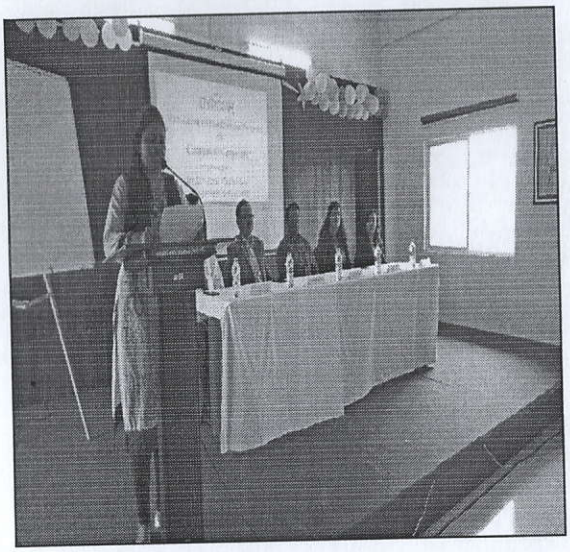

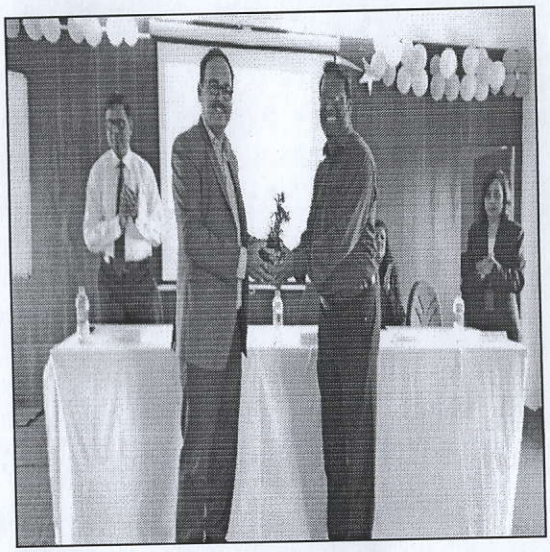

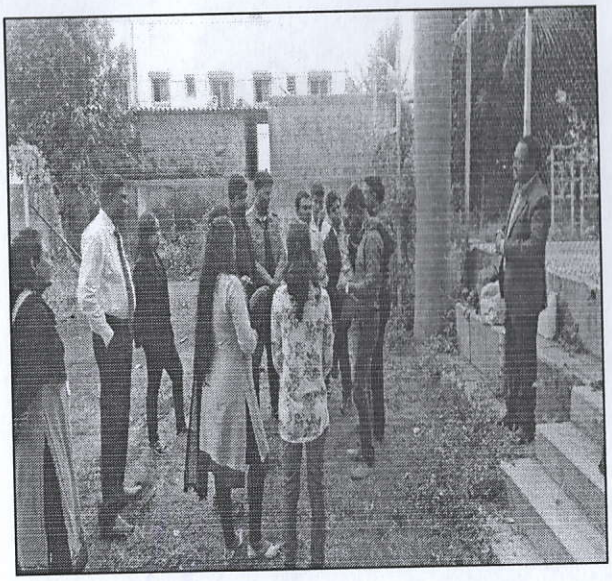

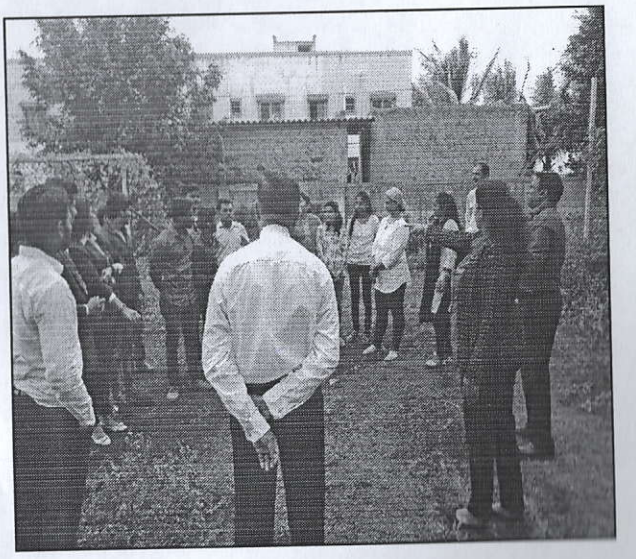

2017-18

Shikshan Maharshi Dr. D. Y. Patil Shikshan Sanstha's
DR. D. Y. PATIL CENTRE FOR MANAGEMENTRESEARCH,
NewaleVasti, Chikhali, Pune – 412114.
E-Mail: info@dypatilsanstha.com
Website:www.dypatilmba.com

Ref.: DYPCMR/MBA/Student Notice/44/2017-18 **Date: 10th Feb 2018**

Notice

This is to inform all MBA I and II year students thatGuest Lecture on Career Opportunities after MBA in Computer Management will be conducted by Mr. AniketBhosale, Human Resources Operations at Infosys,Pune, Maharashtra, India, on 15th Feb 2018 at 1.00 pm in Seminar Hall.

Chikhali, Pune-14

Director
DYPCMR

Shikshan Maharshi Dr. D. Y. Patil Shikshan Sanstha's
DR. D. Y. PATIL CENTRE FOR MANAGEMENTRESEARCH,
NewaleVasti, Chikhali, Pune – 412114.
E-Mail: info@dypatilsanstha.com
Website:www.dypatilmba.com

Write-Up

GUEST LECTURE : ON CAREER OPPORTUNITIES AFTER MBA IN COMPUTER MANAGEMENT
DATE:-15TH FEB 2018

Guest Lecture on "CareerOpportunities after MBA in Computer Management" was conducted on 15th Feb 2018at 1.00 pm Thursday by Mr. AniketBhosale, Human Resources Operations at Infosys, Pune, Maharashtra, India, for MBA- I and II year students

Following points were discussed:

- Business/IT alignment
- IT Governance
- IT Financial Management
- IT Service Management
- Sourcing
- IT configuration management
- Leadership Skills
- Ability to manage and work as a liaison between technical staff and managers
- Creative problem solving and analytical skills

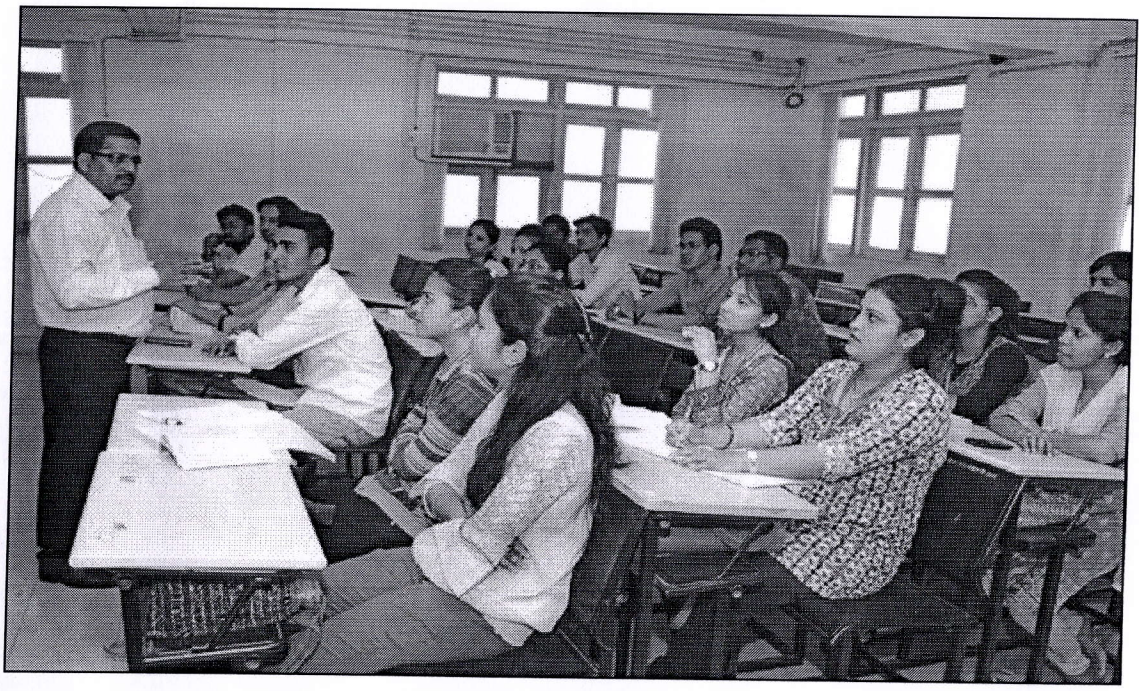

Director
DYPCMR

Shikshan Maharshi Dr. D. Y. Patil Shikshan Sanstha's

Dr. D. Y. Patil Centre For Management Research

Atendance Sheet

Sr. No.	Name	Sign
1	Umesh Pawar	[signature]
2	Pankaj Kale	PKale
3	Raunak Srivastava	Srivastava
4	Chinsha P.B	[signature]
5	Sachin Gulle	[signature]
6	Bhagat Tejashri	Bhagat
7	Shreyas Salunkhe	[signature]
8	Rohit Kale	Kale
9	Kiran Gaikwad	[signature]
10	Prakash Kharade	[signature]
11	Renuka Jagtap	[signature]
12	Komal Batwal	Batwal
13	Patil Abhijit	[signature]
14	Deepali Gaybhiv	Gaybhiv
15	Sushma Karande	[signature]
16	Simran Varma	[signature]
17	Kad Megha	Kad
18	Shweta Bhargude	[signature]
19	Sonal Kharbade	[signature]
20	Santosh Jadhao	[signature]
21	Aarti Ingle	A.P Ingle
22	Raj Khot	[signature]
23	Nishant H. Unde	[signature]
24	Shrikar Patil	[signature]
25	Kapgate Varsha	Kapgate
26	Lokare Satish	[signature]
27	Pavina Kambk	[signature]

Dr. D. Y. Patil Center For Management

28	Pawan Ramtelu	[signature]
29	Badal Patil	[signature]
30	Pranoti Shende	[signature]
31	Vidya Bagade	[signature]
32	Preeti Kharche	[signature]
33	Mahesh Adsul	[signature]
34	Harsha Jadhav.	[signature]
35	Sunil Kadam	[signature]
36	Devanshu Gothi	[signature]
37	Gaurav Patil	[signature]
38	Navale sujata	[signature]
39	Govardhan Mahajan	[signature]
40	Bhushan chaudhari	[signature]
41	Vikas Yadav	Vikasyadav
42	Pratiksha Shormale	Pratiksha
43	Anjali Jadhav	Anjali
44	Apurva wani	[signature]
45	Nitin Shankal Tekri	[signature]

Shikshan Maharshi Dr. D. Y. Patil Shikshan Sanstha's
DR. D. Y. PATIL CENTRE FOR MANAGEMENTRESEARCH,
NewaleVasti, Chikhali, Pune – 412114.
E-Mail: info@dypatilsanstha.com
Website:www.dypatilmba.com

Ref.: DYPCMR/MBA/Student Notice/ 40/2017-18 **Date: 6th Jan 2018**

Notice

This is to inform all MBA I and II year students that Guest Lecture on "Making Career In Consulting"will be conductedby Mr.SumedhGupte, Branch Manager , Business Standard News Papers Ltd., on 11thJan 2018 at 11.30 am in Seminar Hall.

Dr. D. Y. Patil Center For Management & Research * Chikhali, Pune-14

Director
DYPCMR

Shikshan Maharshi Dr. D. Y. Patil Shikshan Sanstha's
DR. D. Y. PATIL CENTRE FOR MANAGEMENTRESEARCH,
NewaleVasti, Chikhali, Pune – 412114.
E-Mail: info@dypatilsanstha.com
Website:www.dypatilmba.com

Write-Up: GUEST LECTURE

DATE:-11th JAN 2018

TOPIC: -Making career in Consulting

Guest Lecture on "Making Career In Consulting" was conducted by Mr.SumedhGupte, Branch Manager , Business Standard News Papers Ltd. , on 11th, Jan 2018 at 11.30 am.

Following points were discussed:

a) You Get Exposure to Different Industries and Functions
b) You Work with Clients to Solve Tough Problems
c) You Develop Valuable Transferable Skills
d) What are some of the important skills business analysts pick up in the world of consulting? Here are three critical ones:
   i) **Problem Solving:** Consulting is all about finding the best solution to a client's problem. You will be pushed to think outside the box, build hypotheses, and determine the right answer for a given situation.
   ii) **Communication:** As a consultant communication is key. You will learn how to work and develop solutions with many different clients, front line and c-suite positions included.
   iii) **Project Management**: As soon as you start, you are given responsibility to own and drive pieces of the solution with your consultant team and your clients.
e) You Get to Travel
f) You Work in a Team-Oriented Environment

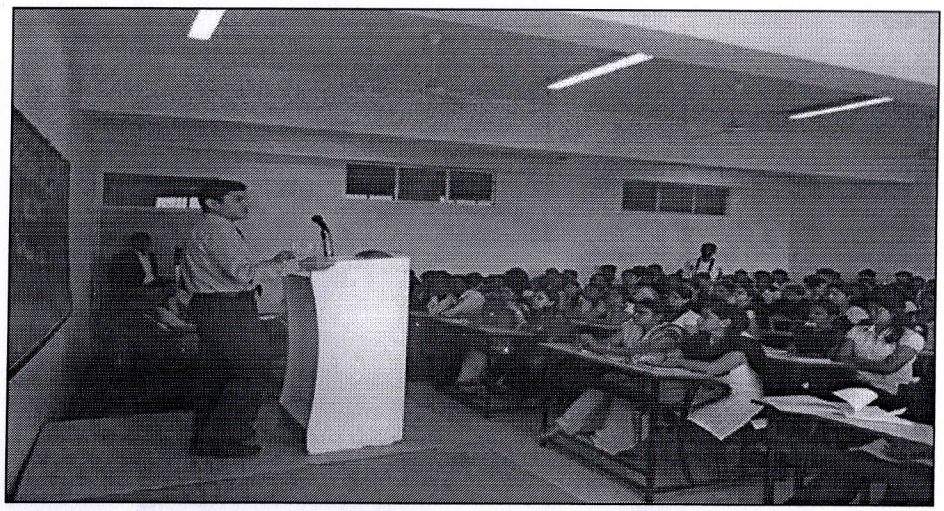

Director

DYPCMR

Shikshan Maharshi Dr. D. Y. Patil Shikshan Sanstha's

Dr. D. Y. Patil Centre For Management Research

Atendance Sheet

Sr. No.	Name	Sign
1)	Sachin Ghule	
2)	Lokare satish	
3)	Renuka Jagtap	
4)	Chinake P.	
5)	Rohit Kale	
6)	Bhagat Tejashri	
7)	Ritesh Khetre	
8)	Akash Sandbhor	
9)	Deepali Gaybhiv	
10)	Patil Abhijit	
11)	Komal Bartwal	
12)	Raunak Srivastava	
13)	Kad Megha	
14)	Sushma Jagavale	
15)	Simran Varma	
16)	Umesh Pawar	
17)	Kapgate Vaishna	
18)	Shridhar Rushi	
19)	Harsha Jadhav	
20)	Shweta Bhargude	
21)	Sonal Kharbade.	
22)	Santosh Jadhao	
23)	Nishant H. Unde	
24)	Navale sujata	
25)	Ravina Kamble	
26)	Kiran Gaikwad	

Dr. D. Y. Patil Center For Management Research
Shikshali, Pune-14

27)	Pawan Ramtale	[signature]
28)	Badal Patil	BPatil
29)	Pankaj Kale	PKale
30)	Kt Gaurav Rani	[signature]
31)	Preeti Kharche	[signature]
32)	Shreyas Salunkhe	[signature]
33)	Raj Khot	[signature]
34)	Devasha Gothi	[signature]
35)	Sunil Kadam.	Kadam.
36)	Mahesh Adsul	[signature]
37)	Bhushan chaudhari	[signature]
38)	Vikas Yadav	Vikasyadav
39)	pratiksha Shormale	pratiksha
40)	Aarti Ingle.	A.P Ingle.
41)	Govardhan Mahajan	[signature]
42)	Prakash Kharade	[signature]
43)	Vidya Bagade	Bagade
44)	Anjali Jadhav	Ganjali
45)	Apurva Wani	Awani

Dr. D. Y. Patil Center For Management & Research